

No part of this document may be reproduced or transmitted in any form or stored in any retrieval system of any nature without the written permission of Fehily Timoney & Company as copyright holder except as agreed for use on the project for which the document was originally issued. Printing / Copying distortion should be checked against scale bar when scaling distances from this drawing. Use figured dimensions only. If in doubt - Ask!

Notes
The proposed schematic substation layout takes account of the Eirgrid requirements as indicated on 110KV Station Design Standard, Dwg: 0020 KH-PPS-011. Substation layout extracted from Proposed Substation. Dwg: 004-001-01 received 03.04.2014.

The layout is subject to detailed design and there is some design flexibility in the layout of the individual components, provided Eirgrid requirements are met.

Dimensions are in metres.

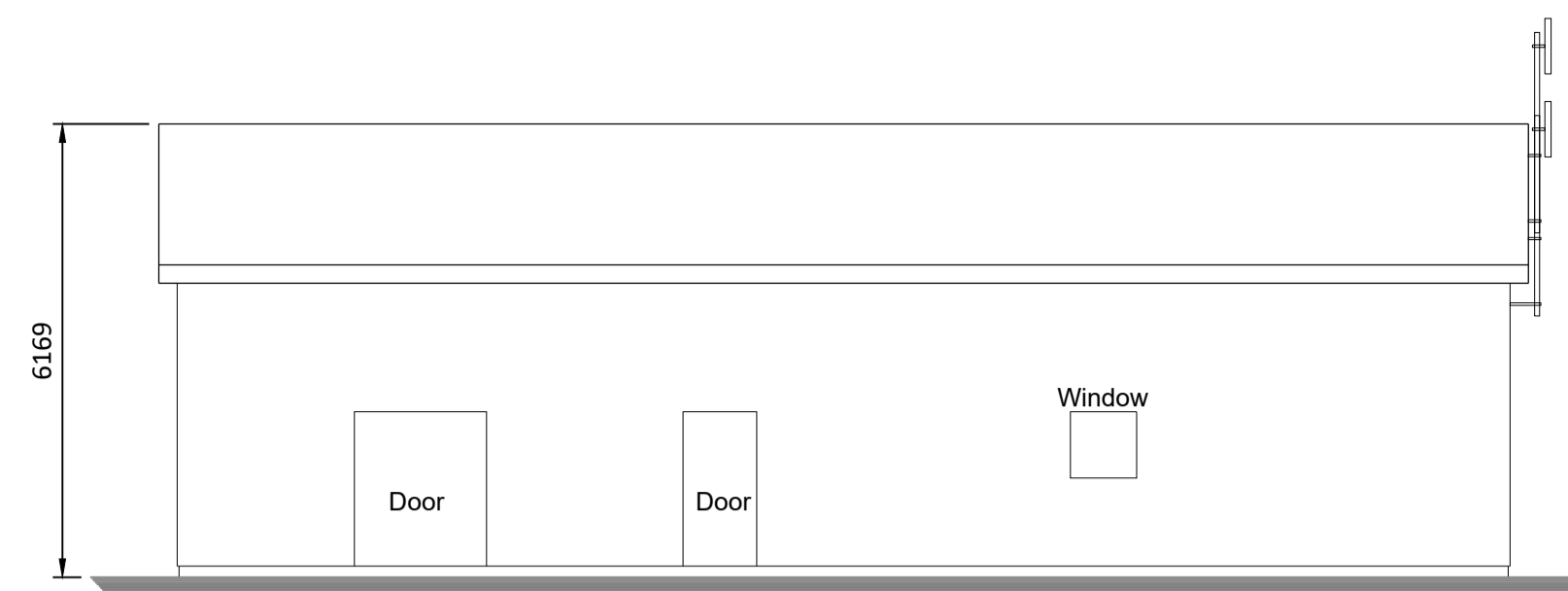

EASTERN ELEVATION

Scale 1:100

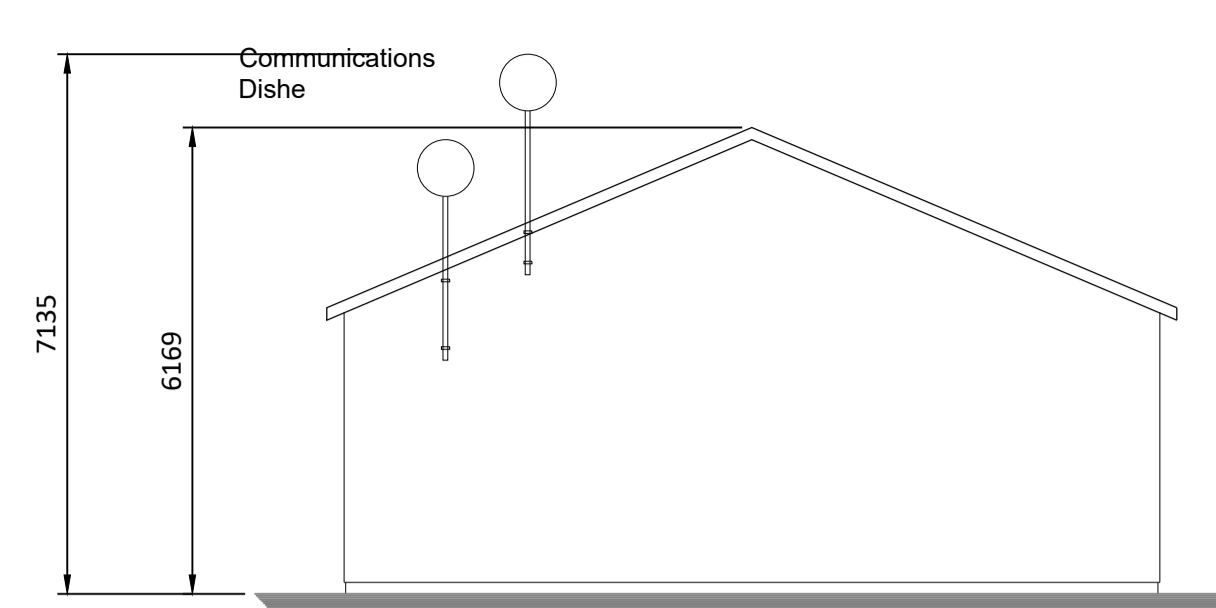

NORTHERN ELEVATION

Scale 1:100

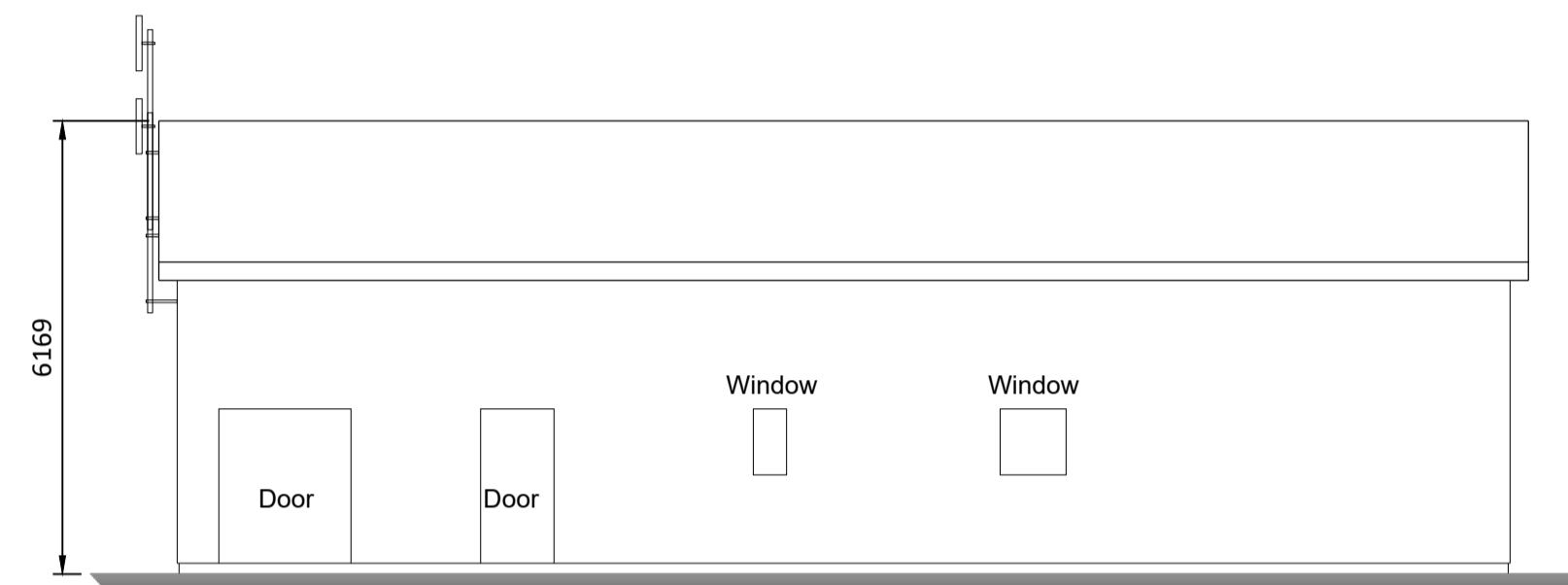

WESTERN ELEVATION

Scale 1:100

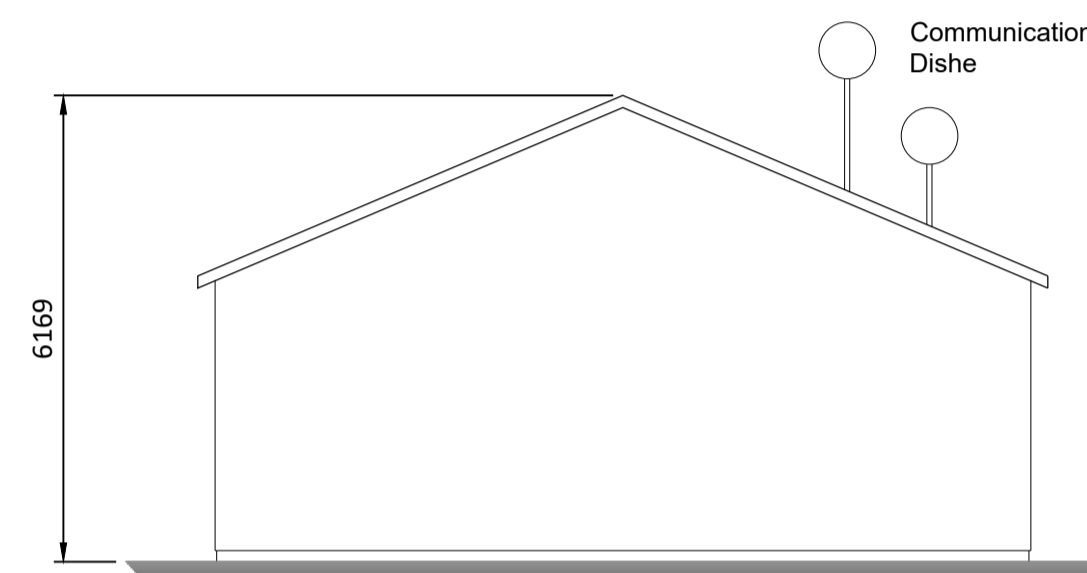

SOUTHERN ELEVATION

Scale 1:100

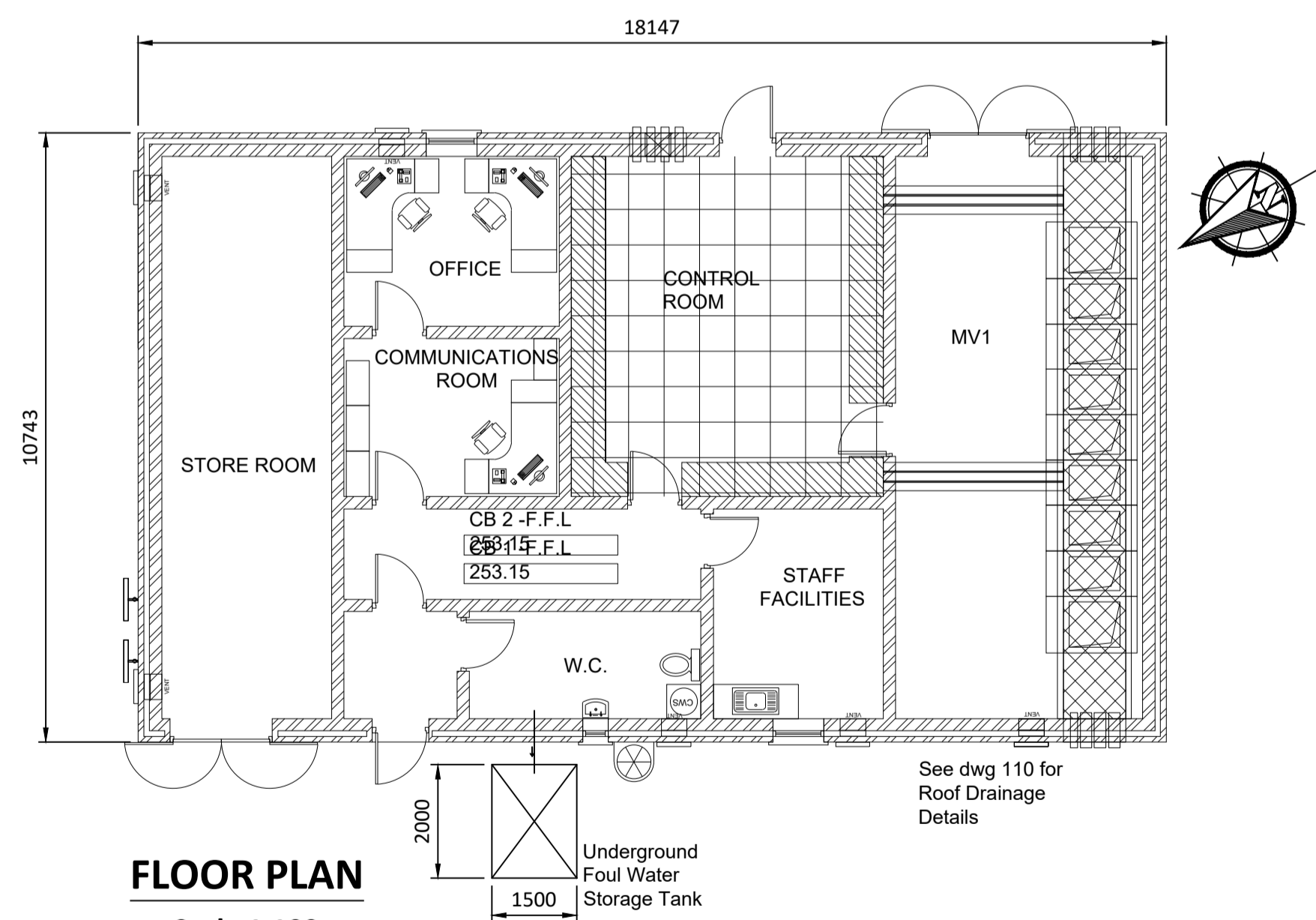

FLOOR PLAN

Scale 1:100

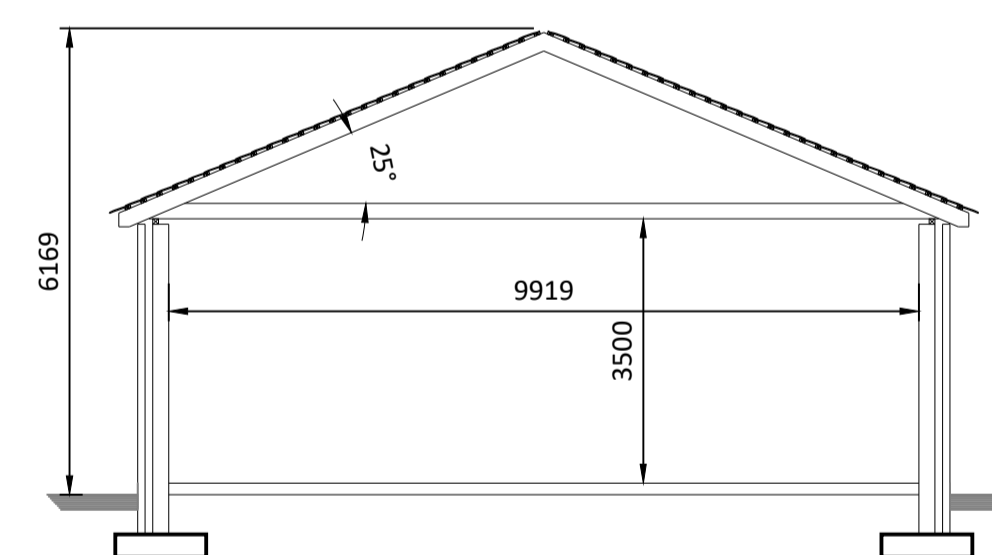

TYPICAL SECTION

Scale 1:100

If Applicable : Ordnance Survey Ireland Licence No. CYAL50221678 © Ordnance Survey Ireland and Government of Ireland

Rev.	Description	App By	Date
A	ISSUE FOR PLANNING	JH	08.03.23

PROJECT	CLIENT		
BARNADIVANE PROPOSED SUBSTATION UPDATED EIAR	ARRAN WINDFARM LTD		
SHEET PROPOSED SUBSTATION CONTROL BUILDING A PLANS, ELEVATIONS & SECTION	Date	08.03.23	Project number
	Drawn by	POR	P21-143
	Checked by	CC	Drawing Number
		P21-143-0101-0120	Scale (@ A1) 1:100
			Rev A